### LABORATORY LIGHT "LABOR-LAM"

Used for the classification and manipulation of blood images of; anti serum transparencies, albumin control, RH tests, colony counting, micro examination, colloidal rings, observation of precipitates, acid and oil filters etc. Swivel accessory for bench or wall mount bracket. Light: white light with diffusing methacrylate screen. Temperature 30 °C to 35 °C on the screen surface. Screen light: 300 mm long x 85 mm wide. External dimensions: 320 mm long x 130 mm wide x 55 mm high. Power: 8 W.
Part No. 3000438

**ACCESSORY: Table top support.** Swivel type. Part No. 7000483

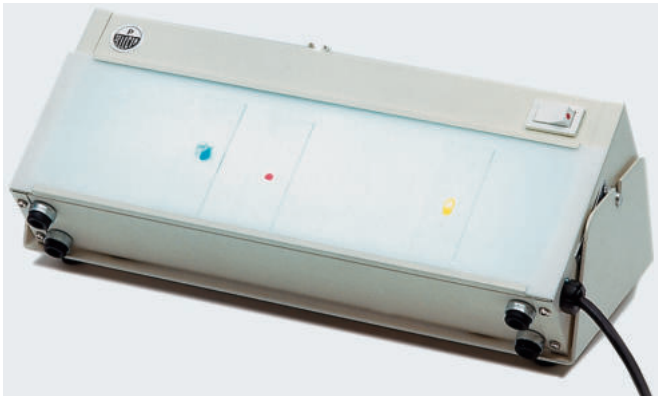

### STORAGE BOX FOR 26 x 76 mm SLIDES

Made of white ABS with a hinge lid and catch, numbered slots for slides and a cork base. An index for slide identification is placed inside the lid.
Part No. 1001371 for 100 slides



### SLIDE BOXES

Holds 5 slides, made of polypropylene. Ideal for personal use. Dimensions:82 mm long x 30 mm wide.
Part No. 1000869

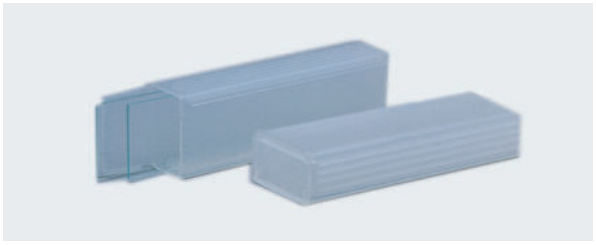

### STORAGE BOX FOR SLIDES OF 26 x 76 mm

Made of polystyrene with numbered slots and index in the lid.
Part No. 1001368 for 25 slides
Part No. 1001369 for 50 slides
Part No. 1001370 for 100 slides

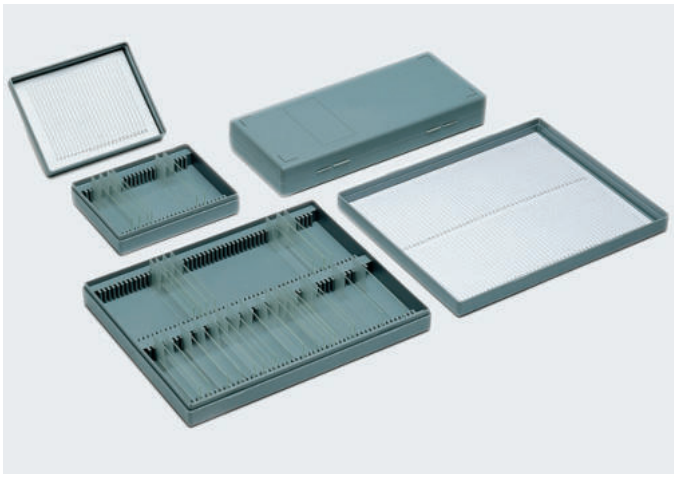

### EPS SLIDE HOLDER FOR 5 SLIDES

Polystyrene slide holder designed for transporting and preservation of samples and the mailing of slides with safety, such as blood samples, serum and section samples. System of 5 divided sections to prevent rubbing against each other in transit. Up to 10 slides (75 x 24mm). A fitted lid holds the slides in place.
Dimensions: 53 mm height x 100 mm long x 63 mm deep.
Part No. 1001717 Packs of 25 units



## Hand microtome

Cylindrical hand microtome, that can achieve a minimum cut of 10 µm, using a manual advanced mechanism.
External milled knob with a micrometer scale of 50 divisions of 10 µm.
Maximum sample section of 20 mm.
Precise internal sample holder with a maximum aperture of 8 mm.
Part No. 5900019
Supplied complete with a carry case, dissection forceps, blade and a 5 mm thick glass base.



